

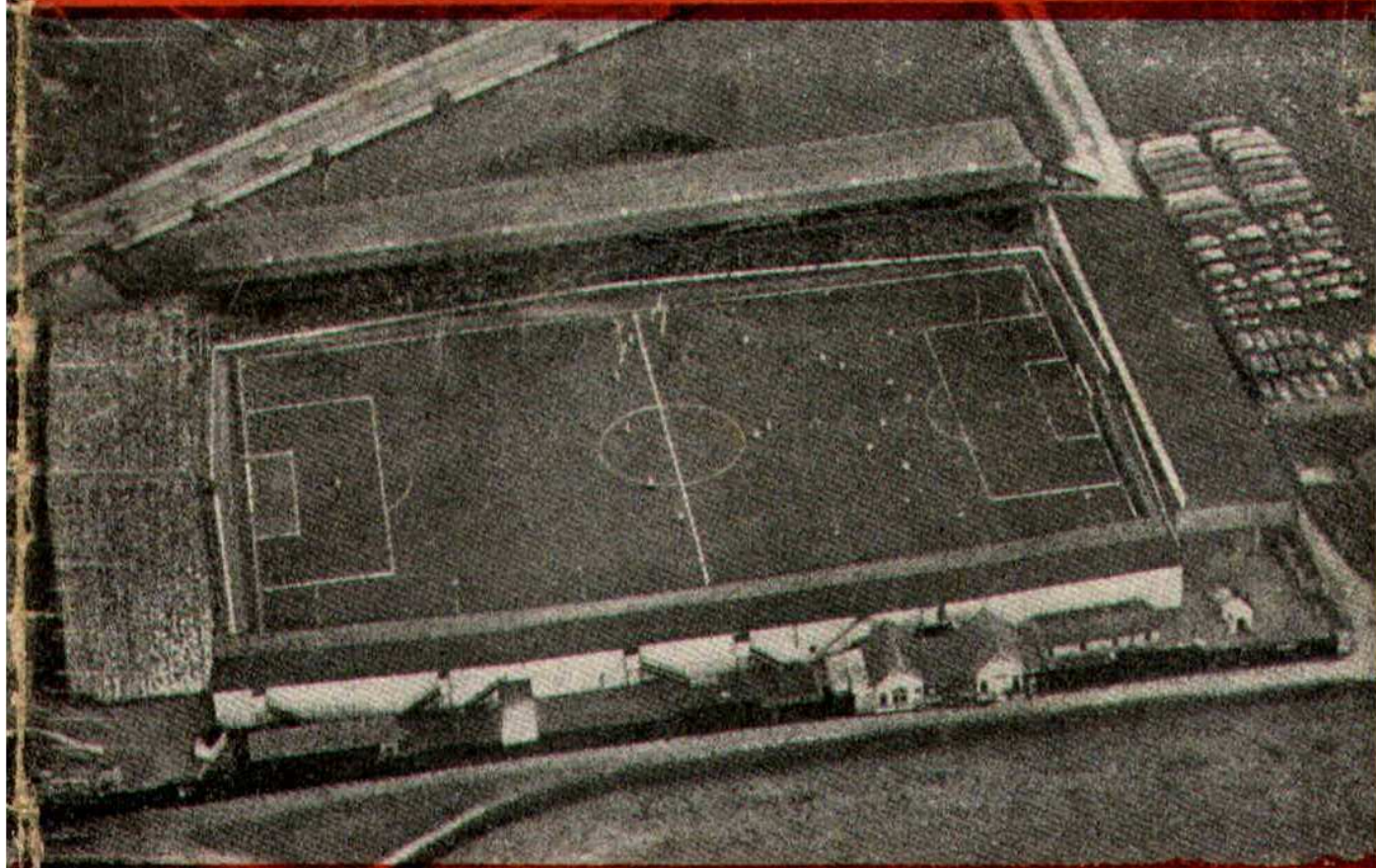

# SWINDON TOWN FOOTBALL CLUB



WEDNESDAY, OCTOBER 19th, 1960

DIVISION III

**SWINDON T. v. BRISTOL C.**

Kick-off 7.30 p.m.

*Official Programme* **4d.**



---

**SOUTHERN LAUNDRY  
CO. LTD.**

*Launderers and Dry Cleaners*



TELEPHONE 4146  
STATION RD., SWINDON

GO MODERN — GO ELECTRIC

for

TELEVISION, RADIO AND  
DOMESTIC APPLIANCES

**D. ROBSON**

22 HAVELOCK STREET  
6602 Swindon 6602

---

*Make your Goal the*

**EAGLE HOTEL**

(Prop.: Tom Hamilton)

WORTHINGTON :: GUINNESS  
DEVENISH BEERS :: BASS  
REGENT ST., SWINDON

---

**LITTLE & CO. LTD.**

The Name Linked with Service  
and Value

*The Popular Ladies' and Men's  
Complete Outfitters*



31-32 FLEET ST., SWINDON  
Telephone 2831

---

**NEXT MATCH . . .**

FOOTBALL COMBINATION

**SWINDON T. v. SWANSEA T.**

SATURDAY NEXT, OCTOBER 22nd, 1960

Kick-off 3 p.m.

---

*Visit —*

**THE  
GRANADA CAFE**

60 CRICKLADE ROAD, SWINDON

Where good food  
is served at a  
reasonable price

---

**LEESE, ING & Co. Ltd.**

Incorporating BARKER & CO.

*Mineral Water and  
Squash Manufacturers*



**LANSDOWN RD., SWINDON**  
TELEPHONE 2744/2320

---

**STADIUM SEATS**

SEND FOR OUR ILLUSTRATED BROCHURE

---

We can manufacture to suit your requirements

---

**MARTYN LYNshaw LIMITED, BOUNDARY WORKS,  
STRATTON ROAD, SWINDON**

---



# SWINDON TOWN FOOTBALL COMPANY LIMITED

Registered Office: COUNTY GROUND, SWINDON.



President: H. V. SLADE, Esq., O.B.E., J.P.

## Directors:

Mr. W. J. CASTLE (Chairman),	Mr. H. E. LANE (Vice-Chairman).
Mr. B. T. HAMILTON (Hon. Treasurer),	Messrs. C. CHANDLER, J. DAVIES,
R. FRICKER, C. J. GREEN, F. PLYER, H. WILLIAMS and K. H. WILMER.	
Manager: B. J. HEAD.	Secretary: R. A. MORSE.

---

**VOL. 11**

**WEDNESDAY, OCTOBER 19th, 1960**

**No. 9**

---

## CLUB NOTES

Again a disappointment, not so much with the game, but the result. The skill is there, also the effort and determination, but the final scoring of goals still eludes our lads.

We ask our supporters to be patient. Give our team of youngsters every encouragement. Please remember our boys are still very young, and playing at least two games per week against teams composed mainly of strong and experienced men is a great strain. The team has the right spirit, and no one is more disappointed than the boys themselves. They are still full of fight, too much if anything. That was evident against Bournemouth, especially in the second half, when determination took the place of careful planned football.

Supporters who travelled to Bristol still talk about the great display that evening. We have not played so well since.

Tonight we play the return game. Can we reproduce that form? If only we can all will be well. Undoubtedly the skill is still with the lads. It is just getting the confidence and the run of the ball.

Our opponents will no doubt be out for revenge. They are a strong experienced side, and in the last few games have become a very settled side.

The City are old rivals, and many great games have ensued as the result of our meetings. We missed them when they were promoted to Division 2.



BE A GOOD SPORT  
SHOP AT  
**Ron's Pet Stores**  
RODBOURNE ROAD and  
CRICKLADE ROAD

Poultry Foods - Fresh Dog Meat

**WATSON'S**  
**CENTRAL NEWSAGENCY**  
LTD.  
*Swindon's Leading Wholesaler*

1 WELLINGTON STREET, SWINDON  
Tel. 2049

**M. J. REYNOLDS**  
GROCER

152/154 CRICKLADE ROAD  
5479 SWINDON 5479

COOKED HAM OUR SPECIALITY

**L. WOLLEN**  
WINES & SPIRITS



373 Cricklade Rd., Swindon

### CLUB NOTES—continued

The Reserves travelled to Reading on Saturday, and were defeated by the only goal scored, mainly due to an excellent display of goalkeeping by Crook. Two young lads were given their first games in the Combination—Birkett at outside right, and Nichols, outside left. Both played quite well.

No doubt our supporters noted that John Richards was transferred to Aldershot last week. He played his first game on Saturday, and scored one minute after Peterborough to enable his side to make a 1—1 draw. We can imagine John being very pleased. A grand type, a good club man, and a most enthusiastic player. The gate at Aldershot, incidentally, was 12,440, the highest for a long time, and just a little bigger than our own, which we thought was very good indeed.

May we get a record one tonight.

FOR ALL YOUR ANGLING NEEDS  
CONSULT

**FRANK WOODWARD**

Swindon's Fishing Tackle Specialist

25 HAVELOCK ST., SWINDON  
PHONE 3879

**H. E. LANE**

(REGENT STREET) LTD.

*The Pork Sausage Specialists*

117 Victoria Rd., Swindon

Telephone: 2336

**ARE YOU GOOD ENOUGH**  
to join the

**DUKE of EDINBURGH'S**  
**ROYAL REGIMENT?**



*A fine career awaits you at*  
**ARMY INFORMATION OFFICE,**  
18 Faringdon Road, Swindon



# 

### 

1960

Aug. 20	Halifax Tn.	H	1-1
22	Tranmere R.	A	2-2
27	Shrewsbury	A	1-1
31	Tranmere R.	H	1-0
Sept. 3	Walsall	H	1-0
6	Bristol C.	A	1-1
10	Bury	A	0-3
17	Chesterfield	H	2-0
20	Watford	A	0-1
24	Southend U.	A	2-0
28	Watford	H	1-2
Oct. 1	Port Vale	H	6-0
5	Torquay U.	A	1-1
8	Notts C.	A	0-1
12	Shrewsbury (Cup)	H	1-1
15	Bournemouth	H	0-1
19	Bristol C.	H	
22	Bradford C.	A	
29	Barnsley	H	
Nov. 1	E.C. (1)		
12	Colchester U.	H	
19	Grimsby T.	A	
26	E.C. (2)		
Dec. 3	Reading	A	
10	Coventry C.	H	
17	Halifax T.	A	
24	Brentford	A	
26	Brentford	H	
31	Shrewsbury	H	

1961

Jan. 7	(3) Hull C.	H	
14	Walsall	A	
21	Bury	H	
28	(4) Newport C.	A	
Feb. 4	Chesterfield	A	
11	Southend U.	H	
18	(5) Port Vale	A	
25	Reading	H	
Mar. 4	(6) Bournem'th	A	
11	Bradford C.	H	
18	(S.F.) Barnsley	A	
25	Newport C.	H	
31	Q.P.R.	A	
Apr. 1	Colchester U.	A	
3	Q.P.R.	H	
8	Grimsby T.	H	
15	Hull C.	A	
22	Notts C.	H	
26	Torquay U.	H	
29	Coventry C.	A	

May 6 (Final)

### 

1960

Aug. 20	24 Aldershot	A	2-4
27	Shrewsbury T.	H	3-0
Sept. 3	Millwall	A	3-4
7	Fulham	A	1-1
10	Southend U.	H	1-2
13	Brentford	A	0-2
17			
24	Brentford	H	0-1
27	Northampton	A	0-0
Oct. 1	8 Mansfield T.	H	4-2
15	Reading	A	0-1
22	Swansea T.	H	
29	Plymouth A.	A	
Nov. 5	Crystal P.	H	
12	Colchester U.	A	
19	Notts C.	H	
26	Coventry C.	A	
Dec. 3	Luton Tn.	H	
10	Mansfield T.	A	
17	Northampton	H	
24	Bristol R.	H	
26	Bristol R.	A	
31	Shrewsbury T.	A	

1961

Jan. 7	Peterborough U.	A	
14	Millwall	H	
21	Southend U.	A	
28	Peterborough U.	H	
Feb. 4	Fulham	H	
11			
18	Aldershot	H	
25	Swansea Tn.	A	
Mar. 4	Plymouth A.	H	
11	Crystal P.	A	
18	Colchester U.	H	
25	Notts C.	A	
31	Q.P.R.	H	
Apr. 1	Coventry C.	H	
3	Q.P.R.	A	
8	Luton T.	A	
15	Reading	H	
22			
29			



---

## OUR VISITORS

It is our pleasure to welcome the Directors, Officials and Players of our very old friends, Bristol City F.C.

Pen pictures of the probable team are as follows:—

**COOK, ANTHONY (Goalkeeper).** Local boy who signed for the Club in 1949 and is now the senior professional. For a long time had competed with Bob Anderson for the 1st team spot, and played regularly last two seasons. Played for first time in League side in November 1952 and has since made 90 Third Division (South) and 127 Second Division appearances.

**COLLINSON, ROGER (Right Back).** Joined Bristol City from Doncaster May 1958. Has held first team place since away match with Stoke City in October 1959.

**THRESHER, MICHAEL (Left Back).** Born in Bradninch, Devon. Is one of five footballing brothers from Chard, and signed from Chard Town in Summer of 1954. Converted from inside forward to full back and soon became a regular member of the side, appearing 22 times in the promotion team in 1954/55. Has made 213 Second Division appearances in 5 seasons.

**McCALL, PETER (Right Half).** Born West Ham, was originally an outside-right with Colts team before joining H.M. Forces. Since becoming full-time has been converted to right half and played in 66 Second Division matches since March 1958. Has recently received first benefit cheque.

**BURDEN, THOMAS D. (Inside Left).** Andover born, played for Chester and Leeds United before joining Bristol City in October 1954. Has also played as left half and full back, and was captain for 3 seasons until losing his League place in October 1959.

**CASEY, THOMAS (Left Half).** From Culmer, Co. Down, has experience of all grades League Football with Bournemouth, Newcastle and Portsmouth before joining Bristol City in March 1959. Capped while with Newcastle United against all Home Countries and was in World Cup party at Stockholm. Has also played at inside forward.

**TAIT, ALEXANDER (Centre Forward).** Born Bedlington, Northumberland. Joined Newcastle United as amateur, and remained with them until transfer secured in July 1960, playing last 6 seasons as part-time professional. Also a Schoolmaster who has specialised in Physical Training after course at Loughborough College.

**BOXLEY, JACK (Outside Left).** Rejoined City on a trial period at the beginning of this season following service with Coventry City. At the end of the trial he was signed for remainder of season. Though he was born in Cradley, he is no stranger in the Bristol colours.

---



---

## **C. Dunn & Son**

BUILDERS & DECORATORS

Alterations, Renovations, Conversions  
Plumbers and Sanitary Engineers

503 CRICKLADE ROAD Tel. 2522

---

## **NOTTON'S CAFE**

COUNTY ROAD

*200 yards from Ground*

**RIGHT ON THE BALL**

---

## **County Ground Hotel**

(Adjoining Football Ground)

FULLY LICENSED

**ARKELL'S ALES at THEIR BEST**

Mine Host—Mr. Geo. Baillie

AT THE COUNTY GROUND TODAY—

## **WISES CATERING SERVICE**

SWINDON'S LEADING OUTSIDE CATERERS  
and for all your Special Events

55 GODDARD AVE. Phone 5562

---

### **OUR VISITORS**—continued

**ROGERS, JAMES R. (Outside Right).** A native of Wednesbury, Staffs., was with Wolverhampton Wanderers when signed by Bristol City in 1950. In a double transfer deal joined Coventry City in December 1956 and re-joined this Club two years later. Can play in any forward position.

**CONNOR, JACK (Centre Half).** A recent signing from Huddersfield Town where he graduated from the club's junior team. Born in Carlisle.

**ATYEO, JOHN (Inside Right).** Born Dilton, Westbury, was on Portsmouth's books as an amateur. First signed as amateur by Bristol City in June 1951 and has been a regular player at inside right or centre forward since reaching 1st team. Capped against Brazil, Sweden, Spain, Denmark and Eire. Club's leading goal-scorer over a number of seasons, has made 169 Third Division (73 goals) and 200 Second Division (115 goals) appearances. In all matches has appeared for Club in 417 Football League, F.A. Cup and Representative matches and scored 218 goals.

---

## **GODDARD & Co.**

*Wholesale and Retail*

WINE, SPIRIT, BEER  
AND CIDER MERCHANTS



9 REGENT STREET, SWINDON

Telephone 2415



Also at

4 WINGATE PARADE, SWINDON

We are your MAIN DEALER for  
**VAUXHALL** and **JAGUAR** cars  
**BEDFORD** Vans and Trucks  
Etc.

Any make of Car or Truck  
supplied - Used Vehicles a  
specialised part of our  
business.



## **SKURRAY'S**

**SWINDON**

Telephone: 2266



# STRANGE'S GARAGE

Austin Dealers in Cars and Light Vans  
Agents for Vespa Scooters  
Second-hand Cars Bought and Sold

**WOOTTON BASSETT**

Telephone 216

# Swindon Bacon Curing Co. Ltd.

*Specialists in  
Bacon, Pork & Cooked Ham*

**50 FLEET STREET  
SWINDON**

Telephone: 2122

# WARNES (Swindon) Ltd.

ELECTRICAL CONTRACTORS  
RADIO AND TELEVISION

Contractors to:  
SWINDON TOWN FOOTBALL CLUB

\*\*\*

51/52 COMMERCIAL RD., SWINDON

'Phone 6486/6694

160 COUNTY RD., SWINDON

'Phone 6346/7

9 SWINDON ST., HIGHWORTH

'Phone 379

# HALF-DAY EXCURSION BOOKINGS

Every Wednesday  
to

**LONDON  
12/3**

from SWINDON JUNCTION

Depart 2.32 p.m. and 4.5 p.m.

(Refreshment Car Trains)

Return from Paddington 6.35, 8.5,  
8.55, 9.25, 10.30, 11.50 p.m. the  
same day, or 1.0 (night).

**BRITISH RAILWAYS**

Western Region

# MILLS & MER

H  
O  
U  
S  
E  
  
F  
U  
R  
N  
I  
S  
H  
E  
R  
S

SWINDON TOWN v. BRISTOL CITY.

SWINDON T

RIGHT WING

Colours: RED SHIRTS, V

Burton

Wollen (2)

Morgan (4)

Owen (5)

~~Smith~~ (7)

Hunt (8)

SUMMER 1932

LAYNE

Referee:

Mr. F. Reid  
(Letchworth)

SCORES  
EVERY TIME!  
FOOTBALL  
PINK

Boxley (11)

Burden (10)

Tait (9)

Casey (6)

Connor (5)

Thresher (3)

Cook

BRISTOL CI

LEFT WING

These teams are subject

**16-17 BRIDGE ST S**

# W. B. CARTER

Newsagent. Tobacconist and Confectioner

Large selection of Boxes of Chocolates  
always in stock

CORONA, TIZER, DRINKS, Etc.

Agents for Wall's Ice Cream

188/190 FERNDAL RD., SWINDON

Telephone: 3089

# Blunsdon Abbey Caravans Ltd.

N.C.C. Approved Trader

TRY CONSULTING US

FOR

SALE, SITES & SERVICE

A Home of your own in a few years  
and no Landlord

Tel. Blunsdon 281

For Our Information Service



*"Keep that Team spirit"*  
**JOIN THE TERRITORIAL ARMY**

Units in WILTSHIRE  
 still need recruits

Apply for details by letter or by  
 phone or in person at your local  
 Drill Hall

**THE PLESSEY COMPANY  
 Ltd.**

After years of achievement have great  
 expansion plans for the future.

**TECHNICAL STAFF  
 CLERICAL STAFF  
 MANUAL WORKERS**

are essential for this progress.

Interested persons please apply to the  
 Personnel Department.

**ERRICKS LTD.**

U  
P  
H  
O  
L  
S  
T  
E  
R  
S  
•  
R  
E  
M  
O  
V  
A  
L  
S

L CITY. Kick-off 7.30 p.m.

NDON TOWN 3  
 D SHIRTS, WHITE SHORTS  
 Burton

LEFT WING

Trollope (3)

Woodruffe (6)

(9) Jackson (10) Darcy (11)

Linesmen:

Red Flag—

Mr. S. F. Lover  
 (London)

Yellow Flag—

Mr. D. A. Munday  
 (Mon.)

Tait (9) Atyeo (8) Rogers (7)

nnor (5) McCall (4)

Collinson (2)

Cook

STOL CITY /

are subject to alteration

RIGHT WING

**T SWINDON** PHONE 5365

INSIST ON  
**Garrard**  
 EQUIPMENT



For Superb Tape and Record Playing



Fitted by the World's leading  
 manufacturers.

**Haskins Garage**

Sales: WROUGHTON: Service  
 263

AUSTIN  
 LAND ROVER

MORRIS  
 ROVER

SWINDON'S NEW SNACK  
 AND GRILL BAR

**HARLEQUIN**

90 VICTORIA ROAD, SWINDON

Open Daily 8.30 a.m. - 9.0 p.m.

The Best Draw Home or Away!

"DO IT YOURSELF"  
**BAYNES (SWINDON)  
 TIMBER Co. Ltd.**

County Works, County Road, Swindon  
 Tel. 4112/3

"THE PERFECT CENTRE"

for all "do-it-yourself" enthusiasts.  
 Call, write, phone your requirements:  
 Hardwoods, softwoods, moulding, ply-  
 wood, Formica and Perstorp, etc., all  
 cut to your given sizes.

"IF WE HAVEN'T GOT IT — WE'LL GET IT!"

Comprehensive catalogue sent on request  
 One minute from the Ground



ONE QUALITY ONLY — THE BEST!

FRESH SUPPLIES DAILY

*York Road Fisheries*

SWINDON

WET, DRY or FRIED

Tel.: 3680

**DEMPSTER ENTERPRISES**, offer a modern fleet of 4 and 6 seater self-drive hire cars, for your pleasure and convenience. For advance bookings apply:-

**Dempster Enterprises**

4 MILTON ROAD, SWINDON

Tel. 2539 Ext. 4

Rent your T.V. - Washing Machines  
Spin Dryers - Electrical Installations  
from

**D. V. HOLLAMBY LTD.**

138 High St., Wootton Bassett, Wilts.

Telephone 295

ALL LEADING MAKES IN STOCK

**Howard Autos**, Swindon's Main Cotton Motor Cycle distributors always have a good selection of guaranteed used cars for you to choose from.

**HOWARD AUTOS**

3 WELLINGTON ST., SWINDON

Tel. 6603

### STAND TICKETS

Tickets for seats in the Old and New Stands may be booked in advance. Postal applications should be accompanied by a remittance and stamped addressed envelope. Tickets ordered by telephone must be collected not later than 12 noon on the day of the match, otherwise they will not be reserved.

Prices for League Matches:—

**New Stand**—Block C—6/- (Centre)

Blocks B and D—5/- (Side Stands)

Blocks A and E—3/6 (Wing Stands)

**Old Stand**—Centre Box—7/6

Block H—5/- (Centre)

Blocks F, G and I—3/6 (Side Stands)

Postal applications to—Secretary, Swindon Town F.C., County Ground, Swindon, Wilts. Telephone Swindon 2118.

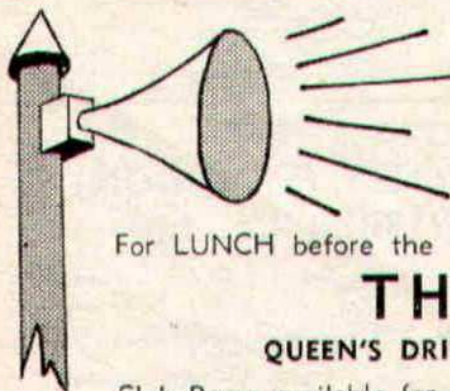

**A SPECIAL  
MESSAGE**

For LUNCH before the match—or a SNACK afterwards, visit

**THE BULLDOG**

QUEEN'S DRIVE, WALCOT ESTATE — Tel. 6877

Club Room available for meetings, private parties, wedding receptions, etc.

A SIMONDS TAVERN



---

## SUPPORTERS' CLUB NOTES

Following the appeal last week, by the Mayor of Swindon, for donations to the Flood Relief Fund, we were asked by many spectators if a match collection might be devoted to the Fund. The Committee will consider the matter at the next meeting, and subject to the permission of the Directors, an announcement will be made when a suitable match has been selected.

In the meantime the Swindon and District Round Table made a collection outside the Ground after last Saturday's match, but, with the divergence of the crowd, it was difficult to approach more than a comparatively small proportion of the spectators.

Until the announcement is made, therefore, collections will, as usual, be for Floodlight rather than Flood, and we hope for the usual generous response.

If the forwards can emerge from their shells and establish a lead at half time, tonight's collection should be a good one.

The Committee are arranging a Dance to be held on 27th January, 1961, of which further details will be announced later. A prominent London Band will be engaged for the occasion.

Supporters' Clubs in inland towns of average size are restricted in arranging social events, as compared with those at the seaside resorts and the larger cities, but it is hoped to make this event a great success.

In places such as Plymouth, Southend and Bournemouth it is much easier for Supporters' Clubs to arrange attractive events for their members, and during the close season there are frequent steamer trips, concerts and dances, which have the advantage of enabling the Committees to keep in touch with their members throughout the year and to maintain a good level of membership.

This prompts us to remind readers that we shall appreciate a further influx of members. Please call and enrol before or after any match. You will find our Office below the stand at the Town End—entrance by the Car Park.

As we have mentioned, the membership fee is sixpence for the season, as a minimum, but higher offers will be gratefully accepted.

Your individual sixpence may not sound very much but, when another 9,999 have paid up, there will be a further £250 for the funds.

As we have pointed out in past seasons, our country supporters, for the most part, are more enthusiastic in maintaining membership than the supporters in the town itself, who are a little recalcitrant in this matter.

Perhaps, therefore, some enthusiasts in factories and offices would volunteer to act as collectors. If so, we can furnish supplies of receipt books, membership cards and badges on application.

We wish the team good luck this evening and hope to see our first win by floodlight.

---



---

## **THE DUKE OF EDINBURGH'S ROYAL REGIMENT (BERKSHIRE AND WILTSHIRE)**

---

We welcome today, the Band, Drums and Support Platoons of our County Regiment, The Duke of Edinburgh's Royal Regiment. The Band are playing a programme of music before the game, and the Drums are giving a marching display at half-time. The Support Platoons will display their heavy weapons in a mock action at the finish of the match. This will be followed by the traditional ceremony of "Beating the Retreat" by the Band and Drums.

The Duke of Edinburgh's Royal Regiment was formed at Albany Barracks, Isle of Wight on the 9th June, 1959 by the amalgamation of The Royal Berkshire Regiment and the Wiltshire Regiment. It moved to a modernised barracks at Tidworth in October last year and joined the 1st Guards Brigade. Its role is to be prepared to move at short notice to trouble spots anywhere in the world. For this task it is equipped with up-to-date equipment and weapons.

Throughout the Summer the Regiment has been taking the opportunity of visiting the main towns of the County with the object of attracting recruits. These visits were a great success. In August they got 40 recruits, the highest for a line Regiment in the Army, but there are still vacancies for more. They particularly want good footballers, so if you fancy yourself and would like a change from your civilian job why not give it a try?

---

### **FORTHCOMING MATCH . . .**

FOOTBALL COMBINATION

**SWINDON T. v. C. PALACE**

**SATURDAY, NOVEMBER 5th, 1960**

Kick-off 3 p.m.



The Rendezvous of all Sportsmen . . .

## THE CROWN INN

(Host: Frank Plyer)

Arkell's Best Ales : Fully Licensed  
Snacks, etc.

STRATTON ST. MARGARET Tel. 2339

"SUPPORT YOUR HOME"

## CIVIL DEFENCE

plays a vital part in saving lives

Particulars:

CIVIC OFFICES, SWINDON

WIN OR LOSE!

THE FOOD IN THE

## China Restaurant

IS BEST

107 COMMERCIAL ROAD

SWINDON 6888

Open Daily 12.0 a.m. - 11.30 p.m.

For all Chinese and English Dishes

**SPECTATORS ARE REQUESTED  
NOT TO CROSS THE PLAYING  
PITCH AT THE END OF  
THE GAME**

## COATE GARAGE



THE ALCOHOL FUEL

REPAIRS  
SERVICING  
TYRES



OVERHAULS  
REBORING  
WELDING

Props.: E. V. & W. H. Mattick  
MARLBOROUGH ROAD, SWINDON

For something a little different, try

## DON JONES

HIGH CLASS CONFECTIONER  
AND TOBACCONIST

Always a good selection of  
SUCHARDS' - TOBLER  
TERRY'S

Quality Chocolates and Presentation  
Boxes

112 COMMERCIAL ROAD

6012

SWINDON

6012



*Typewriters*  
*from £10*  
 FULLY GUARANTEED  
**DOBELL SHEARMAN**  
**& CO. LTD.**  
 26 HIGH ST. & 33 FARINGDON RD.,  
 SWINDON Telephone 2312

Only 800 yards to your Dream Car —  
**VICTORIA MOTOR CO.**  
 (SWINDON)  
**QUEENS DRIVE, SWINDON**  
 Tel. 5062/63  
 For Top Quality Used Cars at the  
 Lowest Prices  
 Open 7 days per week from 7 a.m. to 10.30 p.m.

### DIVISION III

	P.	W.	D.	L.	F.	A.	Pts.
Bury ... ..	15	10	3	2	42	14	23
Grimsby Town ... ..	16	8	5	3	27	18	21
Halifax Town ... ..	16	8	5	3	31	26	21
Walsall ... ..	16	9	2	5	31	21	20
Queen's Park Rangers ... ..	16	8	4	4	28	21	20
Watford ... ..	16	8	4	4	31	25	20
Torquay United ... ..	16	6	7	3	31	24	19
Notts County ... ..	16	7	5	4	33	26	19
Barnsley ... ..	15	8	2	5	28	27	18
Newport County ... ..	15	6	5	4	32	29	17
Hull City ... ..	16	7	2	7	28	25	16
Bournemouth ... ..	16	6	4	6	23	24	16
<b>Swindon Town</b> ... ..	<b>15</b>	<b>5</b>	<b>5</b>	<b>5</b>	<b>19</b>	<b>14</b>	<b>15</b>
Port Vale ... ..	16	5	5	6	31	31	15
Brentford ... ..	16	5	5	6	24	29	15
Bristol City ... ..	15	5	3	7	25	26	13
Southend United ... ..	16	5	3	8	24	28	13
Coventry City ... ..	16	4	4	8	25	34	12
Reading ... ..	15	4	3	8	22	32	11
Shrewsbury Town ... ..	15	2	7	6	19	30	11
Chesterfield ... ..	15	3	4	8	20	30	10
Tranmere Rovers ... ..	15	4	2	9	24	44	10
Bradford City ... ..	14	2	5	7	21	27	9
Colchester Utd. ... ..	15	3	2	10	19	33	8

**Chappell's Funeral**  
**Service**  
 (Fun. Dir. 1 A. A. Winchcombe)  
**196 COUNTY ROAD**  
**SWINDON**

24-hour Service Tel. 6073

*Don't buy a Car, Motor Cycle or Scooter*  
*until you have seen the wide selection we*  
*have to offer at*

**CORONATION**  
**CAR SALES**  
**67/68 VICTORIA ROAD**  
 Telephone: 6106



---

**SEA VIEW HOLIDAY  
CAMP**

YOUR HOST—Mr. BENNETT



**WYKE REGIS - WEYMOUTH  
Dorset**

---

MEET YOUR FRIENDS AT THE

***Southbrook Inn***

(Hosts: Mr. and Mrs. Jack Scutts)

FULLY LICENSED  
CLINCH BEERS, ETC.

**SOUTHBROOK STREET, SWINDON  
Tel.: 5837**

"COAL!"  
"COAL!"  
"COAL!"

**J. WILMER**

ST. MARGARET'S ROAD, SWINDON

Telephone 22535

---

**STOP !**

**LOOK !**

**NU-HOMES**

For all Household Fitments

Paints - Emulsions - Wallpapers  
Kitchen Units and Bathroom Suites,  
etc.

**176a Manchester Road**

TELEPHONE 2178

---

**FORTHCOMING MATCH . . .**

**DIVISION III**

**SWINDON TN. v. BARNSELY**

**SATURDAY, OCTOBER 29th, 1960**

**Kick-off 3 p.m.**

---

**TO ALL LOCAL SPORTS  
CLUBS**



It is quicker and cheaper  
to WASH and DRY your  
Football Clothes at

**The Launderettes**

at

**59 WELLINGTON STREET**

or

**186 VICTORIA ROAD  
SWINDON**

*For High Class  
Central Heating, Plumbing  
Painting and Decorating  
Electrical Installations  
and Repairs*



**NORTH WILTS**

Sanitary & Heating  
Co. Ltd.

**NEWPORT ST., SWINDON**

'Phone: 4201

---



*Always at your service*

**L. BIBBY**

**For all Types, Rags, Iron and Metal,  
etc. Spot Cash Paid. Please Telephone  
2101 and our van will call.**

**THE PADDOCK, ERMIN STREET  
STRATTON ST. MARGARET**

**Walcot Greengrocer**

G. E. STAMMERS

✱

**1 SUSSEX SQUARE  
SWINDON**

SWINDON **2526**

*CAN ALSO BE YOUR LUCKY NUMBER ! ! !*

*if you ring*

**HOLMES & LUCAS**

**14A REGENT STREET :: SWINDON**

*for all your*

**TELEVISION, RADIO AND ELECTRICAL REQUIREMENTS**

**LUCKY PROGRAMME**

Please retain your programme. An announcement will be made at half-time of two numbers and the holders will be given a stand seat at the next Division III game. The persons who purchased the programmes bearing the winning numbers should call at the office after the game and claim their seats.

**1116**

**FRIED FISH AND CHIPS**

*Always Fresh - Always Hot*

**WALCOT FISHERIES  
Sussex Square**

Wet fish and frozen foods all refrigerated display.

**HATTON'S NEWSAGENCY**  
A. J. D. WOODHOUSE & A. SMITH  
Newsagents : Tobacconists : Confectioners  
Agents for Wessex School of Motoring  
Main Booking Agents for Millers Coaches  
BOOK YOUR COACH FOR PRIVATE PARTIES  
OR FOR YOUR FOOTBALL OUTINGS  
6 REGENT CIRCUS (NEAR G.P.O.)  
Telephone Swindon 2731

For Insurance or Hire Purchase  
CARS - CARAVANS - MOTOR CYCLES, etc.  
Consult

**D. & H. HENTY LTD.**  
**54 COMMERCIAL RD., SWINDON**  
SWINDON 5258

**PANKHURST**  
**The Palace, Gorse Hill,  
Swindon.**

**MOTOR CYCLE - SCOOTER AND  
THREE-WHEELER SPECIALISTS**

Open Mon. to Sat. 9 a.m. - 8 p.m. Phone 5466

To be well shod—  
*is to be well dressed*

**Victoria Shoe Repairs**  
**129 VICTORIA ROAD, SWINDON**

First class materials and workmanship

**Maylott Studios**

For GROUP & SPORT Photographs  
OFFICIAL PHOTOGRAPHER TO  
SWINDON TOWN FOOTBALL CLUB

**31 FARINGDON RD. Tel. 2792**